





MMDA (B) S.B.C. No. 1  
 File No: B.1/21224/95  
 Serutny:  
 Part I 4/13  
 Part I  
 A.P. D.P.

for clearance board  
 raised building plan at t.s.no.70,  
 block no.73, jaffer khanpet road,  
 kodambakkam, madras.

P/20717/152 B/C/95  
 Planning Permit No.  
**APPROVED**  
 SUBJECT TO THE CONDITIONS IN  
 THIS OFFICE LETTER.  
 No. 21224/95 Date: 1/96  
 FOR MEMBER SECRETARY  
 MADRAS METROPOLITAN  
 DEVELOPMENT AUTHORITY  
 MADRAS - 600 009.

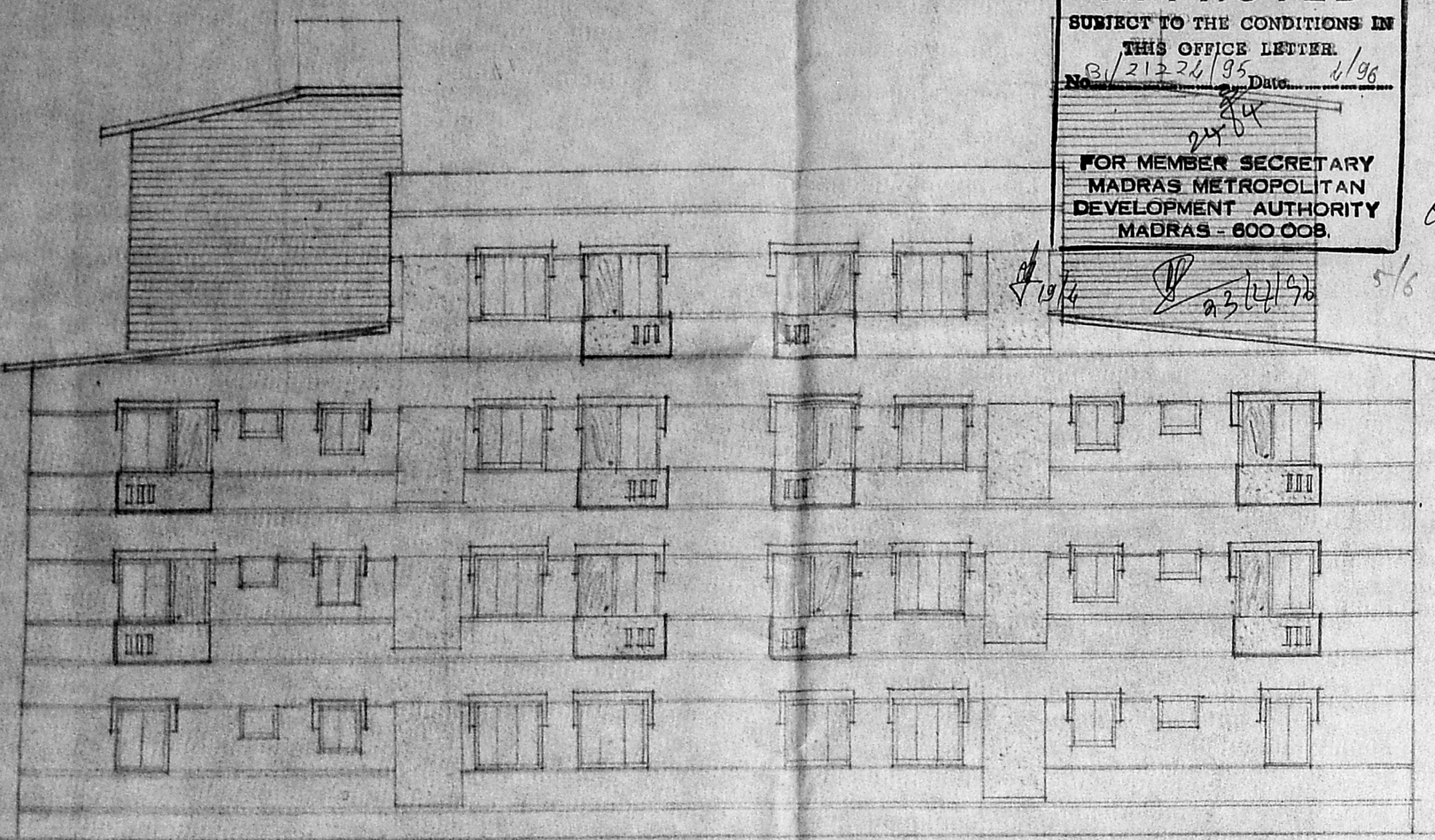

side elevation

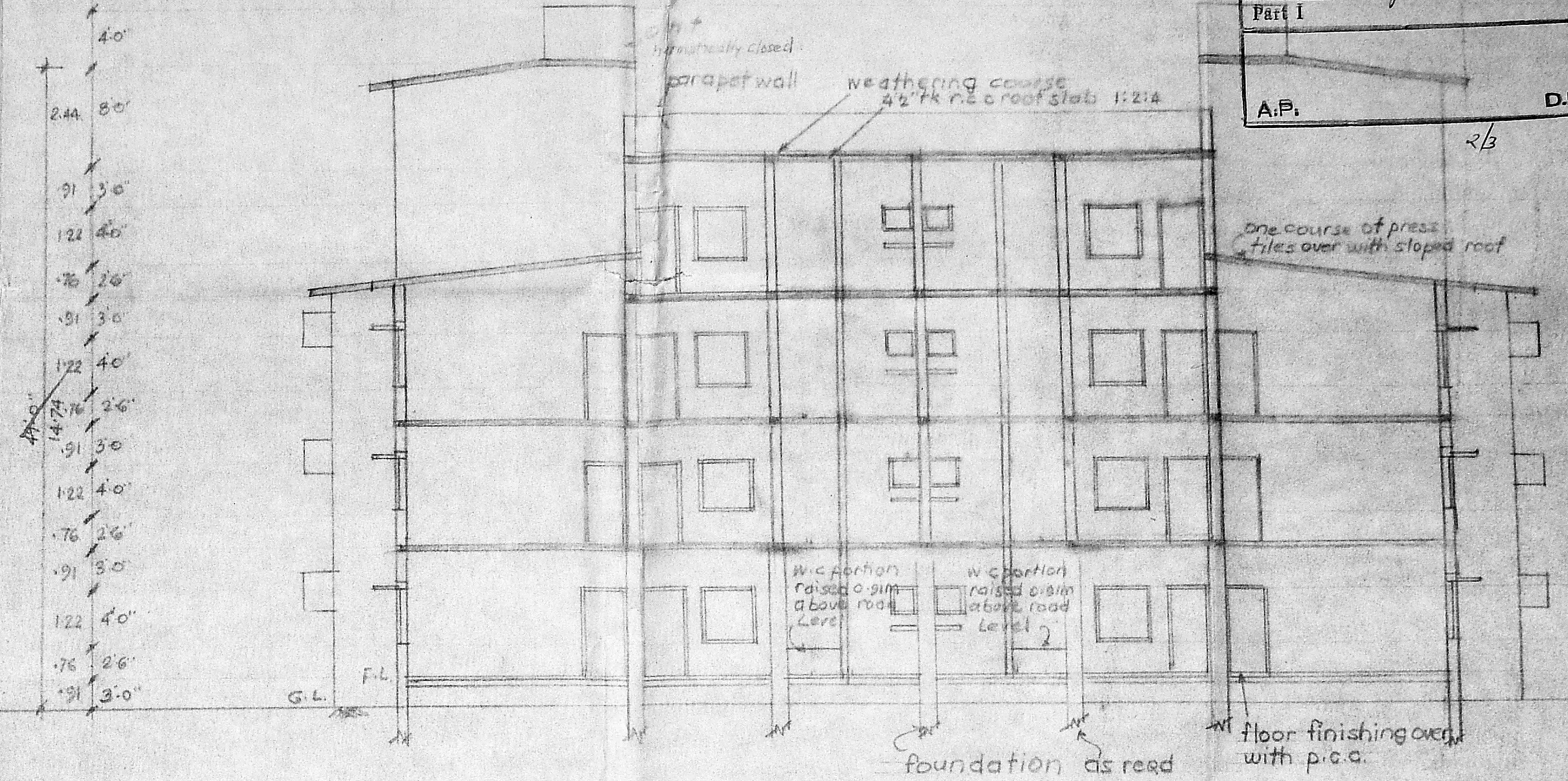

section on 'aa'

scale 1"=8'0" (1:100)

Joinery

D door	3'3" x 6'6"	(1.00 x 1.98)
D <sub>1</sub> "	3'0" x 6'6"	(0.91 x 1.98)
D <sub>2</sub> "	2'6" x 6'6"	(0.76 x 1.98)
W <sub>1</sub> Window	4'6" x 4'0"	(1.37 x 1.22)
W <sub>2</sub> "	3'0" x 4'0"	(0.91 x 1.22)
W <sub>3</sub> "	3'0" x 3'0"	(0.91 x 0.91)
V Ventilator	2'0" x 2'0"	(0.61 x 0.61)

Area details  
 extent: 840.5 m<sup>2</sup>  
 plinth area: 3787.05 sq. ft. (351.95 sq. m)  
 plinth area/unit  
 A unit 505.81 sq. ft. (46.99 sq. m)  
 B " 440.94 sq. ft. (40.96 sq. m)  
 including staircase

Ground floor plinth area: 3787.05 sq. ft. (351.95 m<sup>2</sup>)  
 Total plinth area: 13628.55 sq. ft. (1265.86 m<sup>2</sup>)  
 plot coverage: 38.02 %  
 F.S. : 150.60

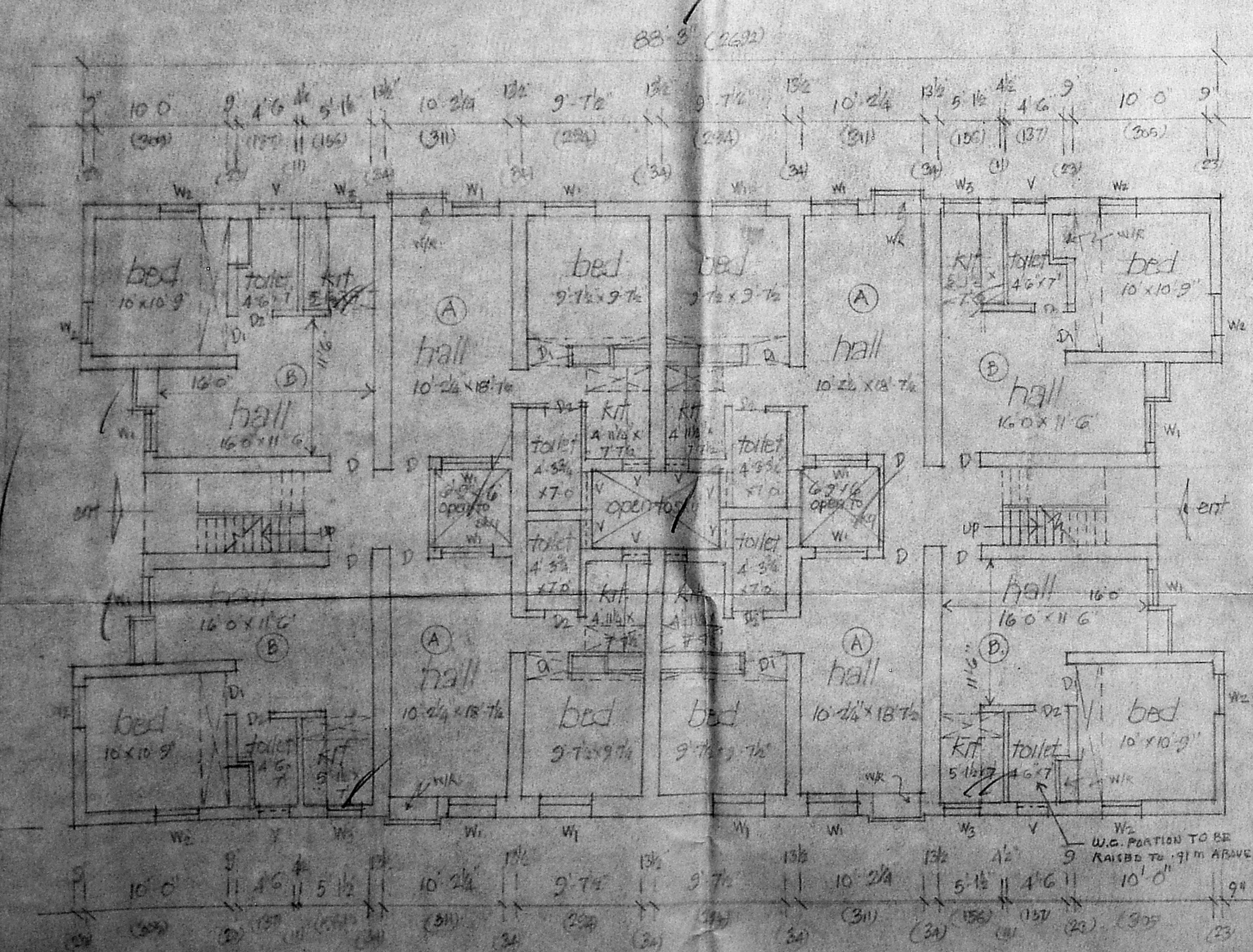

6 floor plan

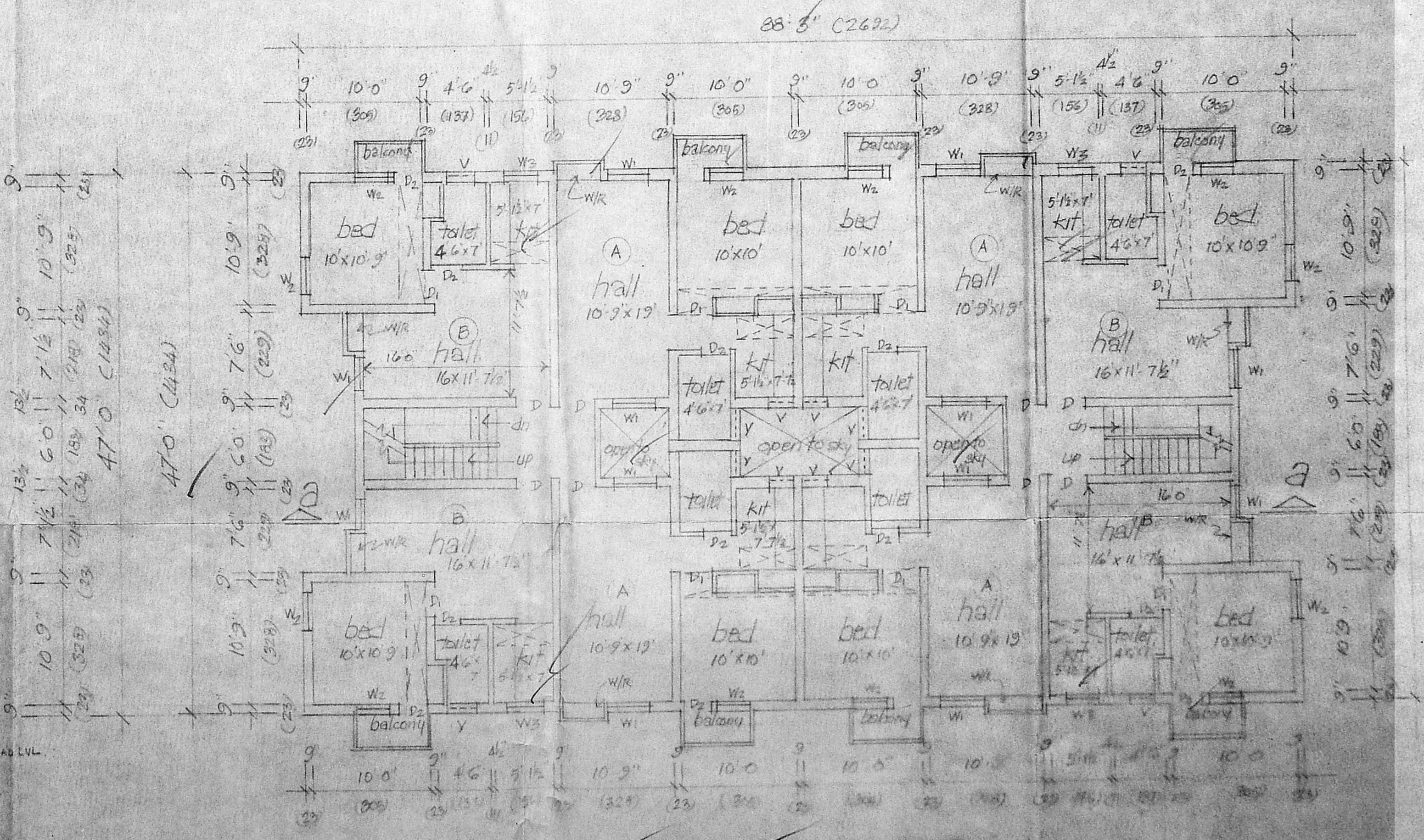

first and typical floor plan

NOTE  
 W.C. PORTION TO BE RAISED 9" ABOVE ROAD LVL.  
 IN ALL THE TOILETS IN G.F.

planning asst  
 Asst planner  
 Suptg engineer  
 chief engineer



